

WINDFORCE

PCR TIRES



**ENJOY YOUR TRIPS WITH
WINDFORCE TYRES**



CATALOGUE 2020



INTRODUCTION

WINDFORCE company was established in 2012, through unremitting team efforts and innovation, WINDFORCE has developed over 1200 tire sizes covering PCR, UHP, SUV, 4X4, VAN, WINTER, ALL SEASON, as well as RACING TYRES.

WINDFORCE also has over 120 sizes for its TBR TYRES with full ranges covering steer, drive, trailer and all position wheel.

In line with the vision of “building a professional tire company”, WINDFORCE has obtained various certificates including ISO9001, China CCC, US DOT, EU E-MARK, EU Regulation 117, Saudi Arabia SASO, Nigeria SONCAP, Uruguay LATU, India BIS, Brazil INMENTRO, etc....

With the spirit of customer first, WINDFORCE has become a reliable brand focusing on quality products, and will continuously enhance its excellent services to all partners by our dedicated sales team .

No adventure without risk, no driving without safeguarding. On the way to the future, WINDFORCE TYRE is always around you.



PATTERN SUMMARY

SUMMER



CATCHFORS PCR 01



CATCHFORS UHP 05



CATCHPOWER 09



RACING-DRADON 13

ALL SEASON



CATCHFORS A/S 15

4X4



CATCHFORS H/T 19



CATCHFORS A/T 21



CATCHFORS A/T II 23



CATCHFORS M/T 25

COMMERCIAL



MILEMAX 27



TOURINGMAX 30



PRIMETOUR 29

WINTER



SNOWBLAZER 31



SNOWBLAZER UHP 35



SNOWBLAZER MAX 39



ICE-SPIDER 41

CATCHFORS PCR



UTQG: 420-560 A A



Comfort



High Performance

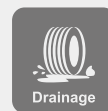

Drainage

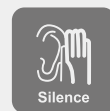

Silence

RIM:4.5-7.0

SPEED RATE:T/H/V/TXL/HXL

RATIO:50-80

SECTION WIDTH:145-235

***NEW GENERATION OF LOW ROLLING
RESISTANCE AND SILENCE DESIGN
TO BRING MORE COMFORTABLE AND
GREEN DRIVING***



COMFORT PCR

Four wide circumferential tread grooves and lateral grooves with fine sipes provide efficient water evacuation, outstanding wet performance.

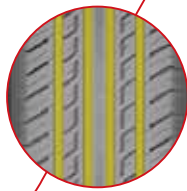

Continuous outside tread blocks enhance excellent performance and precise control when cornering at high speed. The special rib segment design optimizes contact pressure distribution, improves road contact area and provides precise control. The serrated groove walls absorb noise and deliver a quieter ride.

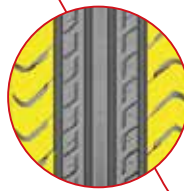

Continuous block patterns on the shoulder enhance ride stability at high speed cornering. The rim protector will protect wheels from curb damage.

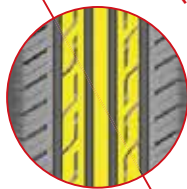

Special tread compound delivers excellent grip on both dry and wet roads and reduces rolling resistance to save oil and protect the environment.



CATCHFORS PCR

COMFORT PCR



Wheel Diameter	Item No.	Sizes Description	Sidewall Description	Standard Rim	Section Width (mm)	O.A. Diameter (mm)	Max. Pressure (kpa/psi)				dB
12	CAP1201	145/70R12 69T	BLK	4.5	150	509	300/44	€	C		70
	CAP1202	155/70R12 73T	BLK	4.5	157	523	300/44	€	C		70
	CAP1203	165/70R12 77T	BLK	5.0	170	537	300/44	€	C		70
	CAP1204	175/70R12 81T	BLK	5.0	177	551	300/44	€	C		70
13	CAP1301	155/65R13 73T	BLK	5.0	157	532	300/44	€	C		70
	CAP1302	155/70R13 75T	BLK	4.5	157	548	300/44	€	C		70
	CAP1303	155/80R13 79T	BLK	4.5	157	578	300/44	€	C		70
	CAP1304	165/65R13 77T	BLK	5.0	170	544	300/44	€	C		70
	CAP1305	165/70R13 79T	BLK	5.0	170	562	300/44	€	C		70
	CAP1306	165/80R13 83T	BLK	4.5	165	594	300/44	€	C		70
	CAP1307	175/60R13 77H	BLK	5.0	177	540	300/44	€	C		70
	CAP1308	175/70R13 82T	BLK	5.0	177	576	300/44	€	C		70
	CAP1309	185/60R13 80H	BLK	5.0	189	552	300/44	€	C		70
	CAP1310	185/70R13 86T	BLK	5.5	189	590	300/44	€	C		70
14	CAP1401	155/65R14 75H	BLK	4.5	154	557	300/44	€	C		70
	CAP1402	165/60R14 75H	BLK	5.0	170	554	300/44	€	C		70
	CAP1403XL	165/60R14 79TXL	BLK	5.0	170	554	340/50	€	C		71
	CAP1404	165/65R14 79H	BLK	5.0	170	570	300/44	€	C		70
	CAP1405	165/70R14 81H	BLK	5.0	170	588	300/44	€	C		70
	CAP1406XL	165/70R14 85TXL	BLK	5.0	170	588	340/50	€	C		71
	CAP1407	175/65R14 82H	BLK	5.0	177	584	300/44	€	C		70
	CAP1408XL	175/65R14 86TXL	BLK	5.0	177	584	340/50	€	C		71
	CAP1409	175/70R14 84H	BLK	5.0	177	602	300/44	€	C		70
	CAP1410XL	175/70R14 88TXL	BLK	5.0	177	602	340/50	€	C		71
	CAP1411	185/50R14 77V	BLK	6.0	194	542	300/44	€	C		70
	CAP1412	185/55R14 80H	BLK	6.0	194	560	300/44	€	C		70
	CAP1413	185/60R14 82H	BLK	5.5	189	578	300/44	€	C		70
	CAP1414	185/65R14 86H	BLK	5.5	189	596	300/44	€	C		70
	CAP1415	185/70R14 88H	BLK	5.5	189	616	300/44	€	C		70
	CAP1416	195/60R14 86H	BLK	6.0	201	590	300/44	€	C		71
	CAP1417	195/65R14 89H	BLK	6.0	201	610	300/44	€	C		71
	CAP1418	195/70R14 91H	BLK	6.0	201	630	300/44	€	C		71
	CAP1419	205/60R14 88H	BLK	6.0	209	602	300/44	€	C		71
	CAP1420	205/70R14 95H	BLK	6.0	209	644	300/44	€	C		71

CATCHFORS PCR

COMFORT PCR



Wheel Diameter	Item No.	Sizes Description	Sidewall Description	Standard Rim	Section Width (mm)	OA. Diameter (mm)	Max. Pressure (kpa/psi)				dB
15	CAP1501	145/65R15 72T	BLK	4.5	150	569	300/44	E	C		70
	CAP1502	155/60R15 74T	BLK	5.0	157	567	300/44	E	C		70
	CAP1503XL	165/60R15 81HXL	BLK	5.0	170	579	340/50	E	C		71
	CAP1504	165/65R15 81H	BLK	5.0	170	595	300/44	E	C		70
	CAP1505	175/55R15 77H	BLK	5.5	182	573	300/44	E	C		70
	CAP1506	175/60R15 81H	BLK	5.0	177	591	340/50	E	C		70
	CAP1507	175/65R15 84H	BLK	5.0	177	609	300/44	E	C		70
	CAP1508	185/55R15 82V	BLK	6.0	194	585	300/44	E	C		70
	CAP1509	185/60R15 84H	BLK	5.5	189	603	300/44	E	C		70
	CAP1510XL	185/60R15 88HXL	BLK	5.5	189	603	340/50	E	C		71
	CAP1511	185/65R15 88H	BLK	5.5	189	621	300/44	E	C		70
	CAP1512XL	185/65R15 92TXL	BLK	5.5	189	621	340/50	E	C		71
	CAP1513	195/60R15 88H	BLK	6.0	201	615	300/44	E	C		71
	CAP1514	195/60R15 88V	BLK	6.0	201	615	300/44	E	C		71
	CAP1515	195/65R15 91V	BLK	6.0	201	635	300/44	E	C		71
	CAP1516XL	195/65R15 95HXL	BLK	6.0	201	635	340/50	E	C		72
	CAP1517	205/60R15 91V	BLK	6.0	209	627	300/44	E	C		71
	CAP1518	205/65R15 94H	BLK	6.0	209	647	300/44	E	C		71
	CAP1519	205/65R15 94V	BLK	6.0	209	647	300/44	E	C		71
	CAP1520	205/70R15 96H	BLK	6.0	209	669	300/44	E	C		71
	CAP1521	215/65R15 96H	BLK	6.5	221	661	300/44	E	C		71
	CAP1522XL	215/65R15 100HXL	BLK	6.5	221	661	340/50	E	C		72
	CAP1523	215/70R15 98H	BLK	6.5	221	683	300/44	E	C		71
	CAP1524	225/70R15 100H	BLK	6.5	228	697	300/44	E	C		71
16	CAP1601	175/50R16 77V	BLK	5.5	182	582	300/44	E	C		70
	CAP1602	185/50R16 81V	BLK	6.0	194	592	300/44	E	C		70
	CAP1603	185/55R16 83H	BLK	6.0	194	610	300/44	E	C		71
	CAP1604	195/60R16 89H	BLK	6.0	201	641	300/44	E	C		71
	CAP1605	205/55R16 91V	BLK	6.5	214	632	300/44	E	C		71
	CAP1606	205/60R16 92V	BLK	6.0	209	652	300/44	E	C		71
	CAP1607XL	205/60R16 96HXL	BLK	6.0	209	652	340/50	E	C		72
	CAP1608	205/65R16 95H	BLK	6.0	209	672	300/44	E	C		71
	CAP1609	215/60R16 95V	BLK	6.5	221	664	300/44	E	C		71
	CAP1610XL	215/60R16 99HXL	BLK	6.5	221	664	340/50	E	C		72
	CAP1611	215/65R16 98H	BLK	6.5	221	686	300/44	E	C		71
	CAP1612XL	215/65R16 102HXL	BLK	6.5	221	686	340/50	E	C		72
	CAP1613	225/60R16 98H	BLK	6.5	228	676	300/44	E	C		71
	CAP1614XL	225/60R16 102HXL	BLK	6.5	228	676	340/50	E	C		72
	CAP1615	225/65R16 100H	BLK	6.5	228	698	300/44	E	C		71
	CAP1616	235/60R16 100H	BLK	7.0	240	688	300/44	E	C		71

CATCHFORS UHP



UTQG: 280 AA A



Comfort



High Performance

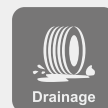

Drainage

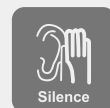

Silence

RIM:6.0-11.0

SPEED RATE:V/W/VXL/WXL/YXL

RATIO:30-60

SECTION WIDTH:185-315

***ULTRA HIGH PERFORMANCE TIRE
PROVIDES ULTIMATE PERFORMANCE
DURING HIGH SPEED DRIVE***



SPORTY PERFORMANCE PCR

Four wide circumferential tread grooves and lateral grooves with fine sipes provide efficient water evacuation, outstanding wet performance.

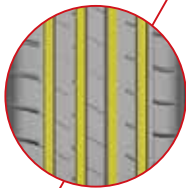

Continuous outside tread blocks enhance excellent performance and precise control when cornering at high speed. The special rib segment design optimizes contact pressure distribution, improves road contact area and provides precise control. The serrated groove walls absorb noise and deliver a quieter ride.

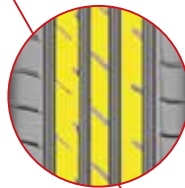

Continuous block patterns on the shoulder enhance the ride stability at high speed cornering. The rim protector will protect wheels from curb damage.

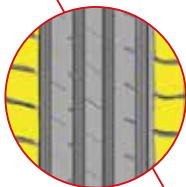



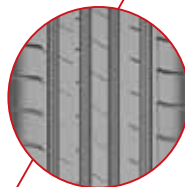



















































Special tread compound delivers excellent grip on both dry and wet roads and reduces the rolling resistance to save oil and protect the environment.



CATCHFORS UHP

SPORTY PERFORMANCE PCR



Wheel Diameter	Item No.	Sizes Description	Sidewall Description	Standard Rim	Section Width (mm)	O.A. Diameter (mm)	Max. Pressure (kpa/psi)				dB
15	CAH1501XL	195/45R15 82VXL	BLK	6.5	195	557	340/50	E	B		69
	CAH1502	195/50R15 82V	BLK	6.0	201	577	300/44	E	B		69
	CAH1503	195/55R15 85V	BLK	6.0	201	595	300/44	E	B		69
	CAH1504	205/50R15 86V	BLK	6.5	214	587	300/44	E	B		69
16	CAH1603XL	185/55R16 87VXL	BLK	6.0	194	610	340/50	E	B		69
	CAH1604XL	195/45R16 84VXL	BLK	6.5	195	582	340/50	E	B		69
	CAH1605XL	195/50R16 88VXL	BLK	6.0	201	603	340/50	E	B		69
	CAH1606XL	195/55R16 91VXL	BLK	6.0	201	620	340/50	E	B		69
	CAH1607XL	205/45ZR16 87VXL	BLK	7.0	206	590	340/50	E	B		69
	CAH1608XL	205/50ZR16 91VXL	BLK	6.5	214	612	340/50	E	B		69
	CAH1609XL	205/55ZR16 94VXL	BLK	6.5	214	632	340/50	E	B		69
	CAH1601XL	215/40ZR16 86VXL	BLK	7.5	218	578	340/50	E	B		70
	CAH1602XL	215/45ZR16 90WXL	BLK	7.5	213	600	340/50	E	B		70
	CAH1610XL	215/55ZR16 97WXL	BLK	7.0	226	642	340/50	C	B		69
	CAH1611XL	225/50ZR16 96WXL	BLK	7.0	233	632	340/50	C	B		70
	CAH1612XL	225/55ZR16 99WXL	BLK	7.0	233	654	340/50	C	B		70
17	CAH1707XL	195/40ZR17 81WXL	BLK	7.0	200	588	340/50	E	B		69
	CAH1708XL	195/45ZR17 85WXL	BLK	6.5	195	608	340/50	E	B		69
	CAH1709XL	205/40ZR17 84WXL	BLK	7.5	212	596	340/50	E	B		69
	CAH1710XL	205/45ZR17 88WXL	BLK	7.0	206	616	340/50	E	B		69
	CAH1701XL	205/50ZR17 93WXL	BLK	6.5	214	638	340/50	E	B		69
	CAH1711XL	205/55ZR17 95WXL	BLK	6.5	214	658	340/50	C	B		69
	CAH1702XL	215/45ZR17 91WXL	BLK	7.0	213	626	340/50	E	B		70
	CAH1703XL	215/50ZR17 95WXL	BLK	7.5	226	648	340/50	C	B		70
	CAH1712XL	215/55ZR17 98WXL	BLK	7.0	226	668	340/50	C	B		70
	CAH1704XL	225/45ZR17 94WXL	BLK	7.5	225	634	340/50	E	B		70
	CAH1705XL	225/50ZR17 98WXL	BLK	8.0	233	658	340/50	C	B		70
	CAH1713XL	225/55ZR17 101WXL	BLK	7.0	233	680	340/50	C	B		70
	CAH1706XL	235/45ZR17 97WXL	BLK	7.5	236	644	340/50	C	B		70
	CAH1714XL	235/50ZR17 100WXL	BLK	7.5	245	668	340/50	C	B		70
	CAH1715XL	235/55ZR17 103WXL	BLK	7.5	245	690	340/50	C	B		70
	CAH1716XL	245/40ZR17 95WXL	BLK	8.7	248	628	340/50	C	B		71
	CAH1717XL	245/45ZR17 99WXL	BLK	8.0	243	652	340/50	C	B		71
	CAH1718XL	255/40ZR17 98WXL	BLK	9.0	263	636	340/50	C	B		71
18	CAH1813XL	215/35ZR18 84YXL	BLK	7.5	218	607	340/50	E	B		70
	CAH1801XL	215/40ZR18 89WXL	BLK	7.5	218	629	340/50	E	B		70
	CAH1814XL	215/45ZR18 93WXL	BLK	7.5	213	650	340/50	E	B		70
	CAH1815XL	215/55ZR18 99WXL	BLK	7.0	226	693	340/50	C	B		70
	CAH1802XL	225/40ZR18 92WXL	BLK	8.0	230	637	340/50	E	B		70
	CAH1803XL	225/45ZR18 95WXL	BLK	7.5	225	659	340/50	C	B		70
	CAH1816XL	225/50ZR18 99WXL	BLK	7.5	228	683	340/50	C	B		70
	CAH1817XL	225/55ZR18 102WXL	BLK	7.0	233	705	340/50	C	B		70
	CAH1804XL	235/40ZR18 95WXL	BLK	8.5	241	645	340/50	C	B		70
	CAH1805XL	235/45ZR18 98WXL	BLK	8.0	240	667	340/50	C	B		70
	CAH1806XL	235/50ZR18 101WXL	BLK	7.5	243	693	340/50	C	B		70
	CAH1818XL	235/55ZR18 104WXL	BLK	7.5	245	715	340/50	C	B		70
	CAH1807XL	245/40ZR18 97WXL	BLK	8.5	248	653	340/50	C	B		71
	CAH1808XL	245/45ZR18 100WXL	BLK	8.0	243	677	340/50	C	B		71
	CAH1809XL	255/35ZR18 94YXL	BLK	9.0	260	635	340/50	E	B		71
	CAH1810XL	255/40ZR18 99WXL	BLK	9.0	263	661	340/50	C	B		71
	CAH1811XL	255/45ZR18 103WXL	BLK	8.5	257	687	340/50	C	B		71
	CAH1819XL	255/55ZR18 109WXL	BLK	8.0	265	737	340/50	C	B		71
CAH1812XL	265/35ZR18 97YXL	BLK	8.0	271	643	340/50	E	B		71	
CAH1820XL	275/35ZR18 99YXL	BLK	9.5	278	650	340/50	E	B		71	
19	CAH1915XL	215/35ZR19 84YXL	BLK	7.5	221	634	340/50	E	B		70
	CAH1916XL	225/35ZR19 88YXL	BLK	8.0	230	641	340/50	E	B		70
	CAH1901XL	225/40ZR19 93WXL	BLK	8.0	230	663	340/50	E	B		70
	CAH1902XL	225/45ZR19 96WXL	BLK	7.5	225	685	340/50	C	B		70
	CAH1927XL	225/55ZR19 103WXL	BLK	7.0	233	732	340/50	C	B		70
	CAH1917XL	235/35ZR19 91YXL	BLK	8.5	241	647	340/50	E	B		70
CAH1903XL	235/40ZR19 96WXL	BLK	8.5	241	671	340/50	C	B		70	

CATCHFORS UHP

SPORTY PERFORMANCE PCR



Wheel Diameter	Item No.	Sizes Description	Sidewall Description	Standard Rim	Section Width (mm)	OA. Diameter (mm)	Max. Pressure (kpa/psi)				dB
19	CAH1904XL	235/45ZR19 100WXL	BLK	8.0	236	695	340/50	C	B		70
	CAH1905XL	235/50ZR19 103WXL	BLK	7.5	245	719	340/50	C	B		70
	CAH1906XL	235/55ZR19 105WXL	BLK	7.5	245	741	340/50	C	B		70
	CAH1918XL	245/35ZR19 93YXL	BLK	8.5	248	655	340/50	E	B		71
	CAH1919XL	245/40ZR19 98WXL	BLK	8.5	248	679	340/50	C	B		71
	CAH1920XL	245/45ZR19 102WXL	BLK	8.0	243	703	340/50	C	B		71
	CAH1921XL	245/55ZR19 107WXL	BLK	7.5	253	753	340/50	C	B		71
	CAH1907XL	255/30ZR19 91YXL	BLK	9.0	260	637	340/50	E	B		71
	CAH1908XL	255/35ZR19 96YXL	BLK	9.0	260	661	340/50	E	B		71
	CAH1909XL	255/40ZR19 100WXL	BLK	9.0	260	687	340/50	C	B		71
	CAH1910XL	255/45ZR19 104WXL	BLK	8.5	255	715	340/50	C	B		71
	CAH1922XL	255/50ZR19 107WXL	BLK	8.0	265	739	340/50	C	B		71
	CAH1923XL	255/55ZR19 111WXL	BLK	8.0	265	763	340/50	C	B		71
	CAH1911XL	265/30ZR19 93YXL	BLK	9.5	271	643	340/50	E	B		71
	CAH1924XL	265/50ZR19 110WXL	BLK	8.5	277	749	340/50	C	B		71
	CAH1912XL	275/30ZR19 96YXL	BLK	9.5	278	649	340/50	E	B		71
	CAH1913XL	275/35ZR19 100YXL	BLK	9.5	278	675	340/50	E	B		71
	CAH1914XL	275/40ZR19 105WXL	BLK	9.5	278	703	340/50	C	B		71
	CAH1928XL	275/45ZR19 108WXL	BLK	9.0	278	730	340/50	C	B		71
CAH1925	275/55ZR19 111W	BLK	8.5	280	787	300/44	C	B		71	
CAH1926XL	285/45ZR19 111WXL	BLK	9.5	285	737	340/50	C	B		72	
20	CAH2005XL	225/35ZR20 93YXL	BLK	8.0	230	644	340/50	E	B		70
	CAH2006XL	235/30ZR20 88YXL	BLK	8.5	242	650	340/50	E	B		70
	CAH2019XL	235/55ZR20 105WXL	BLK	7.5	245	766	340/50	E	B		70
	CAH2007XL	245/30ZR20 95YXL	BLK	8.5	247	657	340/50	E	B		71
	CAH2008XL	245/35ZR20 95YXL	BLK	8.5	248	680	340/50	E	B		71
	CAH2001XL	245/40ZR20 99WXL	BLK	8.5	248	704	340/50	C	B		71
	CAH2009XL	245/45ZR20 103WXL	BLK	8.0	243	728	340/50	C	B		71
	CAH2002XL	255/30ZR20 92YXL	BLK	9.0	260	662	340/50	E	B		71
	CAH2010XL	255/35ZR20 102YXL	BLK	9.0	260	686	340/50	E	B		71
	CAH2011XL	255/45ZR20 105WXL	BLK	8.5	255	738	340/50	C	B		71
	CAH2012XL	255/50ZR20 109WXL	BLK	8.0	265	764	340/50	C	B		71
	CAH2020XL	255/55ZR20 110WXL	BLK	8.0	260	789	340/50	E	B		71
	CAH2013XL	265/45ZR20 108WXL	BLK	9.0	266	746	340/50	C	B		71
	CAH2014XL	265/50ZR20 111WXL	BLK	9.0	277	774	340/50	C	B		71
	CAH2003XL	275/30ZR20 97YXL	BLK	9.5	278	674	340/50	E	B		71
	CAH2004XL	275/35ZR20 102YXL	BLK	9.5	278	700	340/50	E	B		71
	CAH2015XL	275/40ZR20 106WXL	BLK	9.5	278	728	340/50	C	B		71
	CAH2016XL	275/45ZR20 110WXL	BLK	9.0	273	756	340/50	C	B		71
	CAH2017XL	275/50ZR20 113WXL	BLK	8.5	284	784	340/50	C	B		71
	CAH2021XL	275/55ZR20 117WXL	BLK	8.5	284	810	340/50	C	B		71
CAH2022XL	275/60ZR20 119WXL	BLK	8.0	279	838	340/50	C	B		71	
CAH2023XL	285/50ZR20 116WXL	BLK	9.0	297	794	340/50	E	B		72	
CAH2024XL	305/40ZR20 112WXL	BLK	11.0	313	752	340/50	C	B		72	
CAH2018XL	315/35ZR20 110YXL	BLK	11.0	320	728	340/50	E	B		72	
21	CAH2103XL	245/35ZR21 100YXL	BLK	8.5	245	705	340/50	E	B		71
	CAH2104XL	275/30ZR21 102YXL	BLK	9.5	278	698	340/50	E	B		71
	CAH2101XL	275/40ZR21 107WXL	BLK	9.5	278	753	340/50	C	B		71
	CAH2102XL	275/45ZR21 111WXL	BLK	9.5	278	780	340/50	C	B		71
	CAH2105XL	295/35ZR21 107YXL	BLK	10.5	301	739	340/50	E	B		72
	CAH2106XL	295/40ZR21 111WXL	BLK	10.5	301	769	340/50	C	B		72
	CAH2107XL	315/35ZR21 111YXL	BLK	11.0	320	753	340/50	C	B		72
CAH2108XL	315/40ZR21 115WXL	BLK	11.0	323	784	340/50	C	B		72	
22	CAH2201XL	275/40ZR22 107WXL	BLK	9.5	283	778	340/50	C	B		71
	CAH2202XL	285/35ZR22 106YXL	BLK	10.0	290	759	340/50	E	B		72
	CAH2203XL	285/40ZR22 110WXL	BLK	10.0	290	787	340/50	C	B		72
	CAH2204XL	285/45ZR22 114WXL	BLK	9.5	285	815	340/50	C	B		72

CATCHPOWER



UTQG: 300 A A



Comfort



High Performance



Drainage

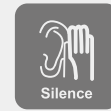

Silence

RIM:6.0-11.0

SPEED RATE:V/HXL/VXL/WXL

RATIO:25-65

SECTION WIDTH:185-315

***THE PERFECT COMBINATION OF
COMFORT AND CONTROL, ENJOY
THE WONDERFUL JOURNEY***



PERFORMANCE PCR

Four wide circumferential tread grooves and lateral grooves with fine sipes provide efficient water evacuation, outstanding wet performance.



Continuous outside tread blocks enhance excellent performance and precise control when cornering at high speed. The special rib segment design optimize contact pressure distribution, improve road contact area and provide precise control. The serrated groove walls absorb noise and deliver a quieter ride.



Continuous block patterns on shoulder enhance the ride stability at high speed cornering. The rim protector will protect wheels from curb damage.

















































Special tread compound delivers excellent grip on both dry and wet roads and reduce the rolling resistance to save oil and protect environment.



CATCHPOWER

PERFORMANCE PCR







































Wheel Diameter	Item No.	Sizes Description	Sidewall Description	Standard Rim	Section Width (mm)	OA. Diameter (mm)	Max. Pressure (kpa/psi)				dB
15	CWP1501	195/50R15 82V	BLK	6.0	201	577	300/44	€	C		70
	CWP1502	195/55R15 85V	BLK	6.0	201	595	300/44	€	C		70
16	CWP1601XL	185/55R16 87VXL	BLK	6.0	194	610	340/50	€	C		70
	CWP1602XL	195/45R16 84VXL	BLK	6.5	195	582	340/50	€	C		70
	CWP1603XL	195/50R16 88VXL	BLK	6.0	201	602	340/50	€	C		70
	CWP1604XL	195/55R16 91VXL	BLK	6.0	190	619	340/50	€	C		70
	CWP1605XL	205/45ZR16 87WXL	BLK	7.0	206	590	340/50	€	C		70
	CWP1606XL	205/50ZR16 91WXL	BLK	6.5	214	612	340/50	€	C		70
	CWP1607XL	205/55ZR16 94WXL	BLK	6.5	214	632	340/50	€	C		70
	CWP1608XL	215/55ZR16 97WXL	BLK	7.0	226	642	340/50	€	C		71
	CWP1610XL	225/50ZR16 96WXL	BLK	7.0	233	632	340/50	€	C		71
	CWP1609XL	225/55ZR16 99WXL	BLK	7.0	233	654	340/50	€	C		71
17	CWP1701XL	205/40ZR17 84WXL	BLK	7.5	212	596	340/50	€	C		70
	CWP1702XL	205/45ZR17 88WXL	BLK	7.0	206	616	340/50	€	C		70
	CWP1703XL	205/50ZR17 93WXL	BLK	6.5	214	638	340/50	€	C		70
	CWP1715XL	205/55ZR17 95WXL	BLK	6.5	214	658	340/50	€	C		70
	CWP1704XL	215/40ZR17 87WXL	BLK	7.5	218	604	340/50	€	C		71
	CWP1705XL	215/45ZR17 91WXL	BLK	7.0	213	626	340/50	€	C		71
	CWP1706XL	215/50ZR17 95WXL	BLK	7.5	226	648	340/50	€	C		71
	CWP1707XL	215/55ZR17 98WXL	BLK	7.0	226	668	340/50	€	C		71
	CWP1708XL	225/45ZR17 94WXL	BLK	7.5	225	634	340/50	€	C		71
	CWP1709XL	225/50ZR17 98WXL	BLK	8.0	233	658	340/50	€	C		71
	CWP1710XL	225/55ZR17 101WXL	BLK	7.0	233	680	340/50	€	C		71
	CWP1711XL	235/45ZR17 97WXL	BLK	7.5	236	644	340/50	€	C		71
	CWP1712XL	235/50ZR17 100WXL	BLK	7.5	245	668	340/50	€	C		71
	CWP1713XL	235/55ZR17 103WXL	BLK	7.5	245	690	340/50	€	C		71
	CWS1717XL	235/65R17 108HXL	BLK	7.0	240	738	340/50	€	C		71
	CWP1716XL	245/40ZR17 95WXL	BLK	8.5	248	628	340/50	€	C		72
	CWP1714XL	245/45ZR17 99WXL	BLK	8.0	243	652	340/50	€	C		72
CWS1718XL	255/60R17 110VXL	BLK	7.5	260	738	340/50	€	C		72	
18	CWP1801XL	215/35ZR18 84WXL	BLK	7.5	218	607	340/50	€	C		71
	CWP1802XL	215/45ZR18 93WXL	BLK	7.0	213	651	340/50	€	C		71
	CWP1803XL	225/40ZR18 92WXL	BLK	8.0	230	637	340/50	€	C		71
	CWP1804XL	225/45ZR18 95WXL	BLK	7.5	225	659	340/50	€	C		71
	CWP1805XL	235/40ZR18 95WXL	BLK	8.5	241	645	340/50	€	C		71
	CWP1806XL	235/45ZR18 98WXL	BLK	8.0	240	667	340/50	€	C		71
	CWP1807XL	235/50ZR18 101WXL	BLK	7.5	243	693	340/50	€	C		71
	CWP1808XL	245/40ZR18 97WXL	BLK	8.5	248	653	340/50	€	C		72
	CWP1809XL	245/45ZR18 100WXL	BLK	8.0	243	677	340/50	€	C		72
	CWP1810XL	255/35ZR18 94WXL	BLK	9.0	260	635	340/50	€	C		72
	CWP1811XL	255/40ZR18 99WXL	BLK	9.0	263	661	340/50	€	C		72
	CWP1812XL	255/45ZR18 103WXL	BLK	8.5	257	687	340/50	€	C		72
	CWS1813XL	255/55R18 109VXL	BLK	8.0	265	737	340/50	€	C		72
	CWS1814XL	255/60R18 112VXL	BLK	7.5	257	763	340/50	€	C		72

CATCHPOWER

PERFORMANCE SUV



Wheel Diameter	Item No.	Sizes Description	Sidewall Description	Standard Rim	Section Width (mm)	OA. Diameter (mm)	Max. Pressure (kpa/psi)				dB
19	CWP1902XL	225/35ZR19 88WXL	BLK	8.0	232	642	340/50	€	C		71
	CWS1911XL	225/55R19 103VXL	BLK	7.0	233	732	340/50	€	C		71
	CWP1903XL	235/35ZR19 91WXL	BLK	8.5	241	647	340/50	€	C		71
	CWS1907XL	235/55R19 105VXL	BLK	7.5	245	741	340/50	€	C		71
	CWP1904XL	245/35ZR19 93WXL	BLK	8.5	248	655	340/50	€	C		72
	CWP1905XL	245/40ZR19 98WXL	BLK	8.5	251	679	340/50	€	C		72
	CWP1906XL	245/45ZR19 102WXL	BLK	8.0	243	703	340/50	€	C		72
	CWS1908XL	245/55R19 107VXL	BLK	7.5	253	753	340/50	€	C		72
	CWP1901XL	255/35ZR19 96WXL	BLK	9.0	260	661	340/50	€	C		72
	CWS1909XL	255/50R19 107VXL	BLK	8.0	265	738	340/50	€	C		72
	CWS1910XL	255/55R19 111VXL	BLK	8.0	265	763	340/50	€	C		72
CWS1912XL	285/45R19 111VXL	BLK	9.5	292	742	340/50	€	C		72	
20	CWP2001XL	225/35ZR20 93WXL	BLK	8.0	230	666	340/50	€	C		71
	CWP2002XL	245/30ZR20 97WXL	BLK	8.5	247	657	340/50	€	C		72
	CWP2003XL	245/35ZR20 95WXL	BLK	8.5	248	680	340/50	€	C		72
	CWP2004XL	245/45ZR20 103WXL	BLK	8.0	243	728	340/50	€	C		72
	CWP2005XL	255/35ZR20 102WXL	BLK	9.0	260	686	340/50	€	C		72
	CWP2006XL	255/45ZR20 105WXL	BLK	8.5	255	738	340/50	€	C		72
	CWS2007XL	265/50R20 111VXL	BLK	9.0	277	774	340/50	€	C		72
	CWS2008XL	275/40R20 106VXL	BLK	9.5	278	728	340/50	€	C		72
	CWS2009XL	275/45R20 110VXL	BLK	9.0	273	756	340/50	€	C		72
	CWS2010XL	275/55R20 117VXL	BLK	8.5	284	810	340/50	€	C		72
	CWS2011XL	275/60R20 119VXL	BLK	8.0	279	838	340/50	€	C		72
	CWS2012XL	285/50R20 116VXL	BLK	9.0	297	794	340/50	€	C		72
	CWS2013XL	305/35R20 107VXL	BLK	11.0	313	720	340/50	€	C		72
	CWS2014XL	315/35R20 110VXL	BLK	11.0	320	728	340/50	€	C		73
21	CWS2101XL	295/35ZR21 107WXL	BLK	10.5	301	739	340/50	€	C		73
	CWS2102XL	295/40ZR21 111WXL	BLK	10.5	301	769	340/50	€	C		73
22	CWP2201XL	245/30ZR22 92WXL	BLK	8.5	247	708	340/50	-	-	-	-
	CWP2202XL	255/30ZR22 95WXL	BLK	9.0	259	713	340/50	-	-	-	-
	CWS2203XL	265/35R22 102VXL	BLK	9.5	271	745	340/50	€	C		72
	CWS2204XL	265/35R22 106VXL	BLK	10.0	290	759	340/50	€	C		72
	CWS2205XL	305/40R22 114VXL	BLK	11.0	313	803	340/50	€	C		73
	CWS2206XL	305/40R22 118VXL	BLK	10.0	303	833	340/50	€	C		73
24	CWP2401XL	255/30ZR24 97WXL	BLK	9.0	255	767	340/50	-	-	-	-
	CWP2402XL	275/25ZR24 96WXL	BLK	10.0	277	751	340/50	-	-	-	-
	CWS2403XL	295/35R24 110VXL	BLK	10.5	301	816	340/50	€	C		73
	CWS2404XL	305/35R24 112VXL	BLK	11.0	313	824	340/50	€	C		73

RACING-DRAGON



UTQG: 240 A A



Comfort



High Performance

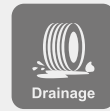

Drainage



Silence

RIM:8.0-9.5

SPEED RATE:VXL/WXL

RATIO:35-60

SECTION WIDTH:235-275

The main zigzag grooves and aggressive pattern design provide outstanding traction for plus-sized wheel fitments of SUV.



The sporty pattern design provides a comfortable ultra high performance with quieter ride and longer life.



High void ratio and non-directional asymmetrical pattern offer more evenly tractions and cross rotated driving feature.





Jointless Nylon band and strong structure design provided the strong carcass to enhance the reliability and durability.





SPORTY RACE

Wheel Diameter	Item No.	Sizes Description	Sidewall Description	Standard Rim	Section Width (mm)	OA. Diameter (mm)	Max. Pressure (kpa/psi)				dB
18	RDG1801XL	235/40ZR18 95WXL	BLK	8.5	241	645	340/50	-	-	-	-
	RDG1802XL	235/45ZR18 98WXL	BLK	8.0	240	667	340/50	-	-	-	-
	RDG1803XL	245/40ZR18 97WXL	BLK	8.5	248	653	340/50	-	-	-	-
	RDG1804XL	245/45ZR18 100WXL	BLK	8.0	243	677	340/50	-	-	-	-
	RDG1805XL	255/45ZR18 103WXL	BLK	8.5	257	687	340/50	-	-	-	-
	RDG1809XL	255/50R18 106VXL	BLK	8.0	262	711	340/50	-	-	-	-
	RDG1806XL	265/35ZR18 97WXL	BLK	9.5	271	643	340/50	-	-	-	-
	RDG1807XL	265/40ZR18 101WXL	BLK	9.0	267	670	340/50	-	-	-	-
	RDG1810XL	265/60R18 114VXL	BLK	8.5	272	775	340/50	-	-	-	-
	RDG1808XL	275/40ZR18 103WXL	BLK	9.5	278	679	340/50	-	-	-	-

CATCHFORS A/S



Comfort



4 Season



Wet



Stability

RIM:4.5-8.5

SPEED RATE:T/H/V/TXL/HXL/VXL/WXL

RATIO:40-80

SECTION WIDTH:155-245

***SUPERB ALL SEASON TIRE PROVIDES
EXCELLENT DRIVING PERFORMANCE FOR
ALL WEATHER CONDITIONS***



ALL SEASONS PCR

Four straight & semizigzag longitudinal tread grooves deliver the reduced ground resistance to enable a smoother flow over water and snow and wet and ensure a better wet and snow traction performance.

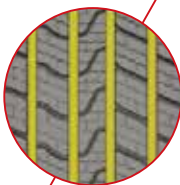

Continuous solid center ribs and lateral tread blocks connected by rib-in-chain enhance steering stability. The application of summer and winter sipes allow the tire to process the nice all season capabilities.

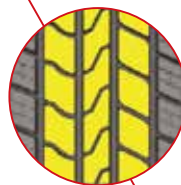

The asymmetric pattern with multi- performance harmony for total balanced all season driving. The open shoulder grooves prevent aquaplaning with excellent wet grip and water evacuation.







































The high grip silica compound offers the best snow/wet traction and the lowest rolling resistance.



CATCHFORS A/S

ALL SEASONS PCR





































Wheel Diameter	Item No.	Sizes Description	Sidewall Description	Standard Rim	Section Width (mm)	OA. Diameter (mm)	Max. Pressure (kpa/psi)				dB
13	CAS1301	155/65R13 73T	BLK	5.0	157	532	300/44	E	C		71
	CAS1302	155/70R13 75T	BLK	4.5	157	548	300/44	E	C		71
	CAS1303	155/80R13 79T	BLK	4.5	157	578	300/44	E	C		71
	CAS1304	165/70R13 79T	BLK	5.0	170	562	300/44	E	C		71
	CAS1305	175/65R13 80T	BLK	5.0	176	559	300/44	E	C		71
	CAS1306	175/70R13 82T	BLK	5.0	177	576	300/44	E	C		71
14	CAS1401	155/65R14 75H	BLK	4.5	154	557	300/44	E	C		71
	CAS1402	165/60R14 75H	BLK	5.0	170	554	300/44	E	C		71
	CAS1403	165/65R14 79H	BLK	5.0	170	570	300/44	E	C		71
	CAS1404	165/70R14 81H	BLK	5.0	170	588	300/44	E	C		71
	CAS1405	175/65R14 82H	BLK	5.0	177	584	300/44	E	C		71
	CAS1406XL	175/65R14 86TXL	BLK	5.0	177	584	340/50	E	C		71
	CAS1407	175/70R14 84H	BLK	5.0	177	602	300/44	E	C		71
	CAS1408XL	175/70R14 88TXL	BLK	5.0	177	602	340/50	E	C		71
	CAS1409	185/60R14 82H	BLK	5.5	189	578	300/44	E	C		71
	CAS1410	185/65R14 86H	BLK	5.5	189	596	300/44	E	C		71
	CAS1411	185/55R14 80H	BLK	6.0	194	560	300/44	E	C		71
	CAS1412	185/70R14 88T	BLK	5.5	189	616	300/44	E	C		71
15	CAS1501	175/55R15 77H	BLK	5.5	182	573	300/44	E	C		71
	CAS1502	175/60R15 81H	BLK	5.0	177	591	300/44	E	C		71
	CAS1503	175/65R15 84H	BLK	5.0	177	609	300/44	E	C		71
	CAS1516XL	175/65R15 88TXL	BLK	5.0	177	609	340/50	E	C		71
	CAS1504	185/55R15 82V	BLK	6.0	194	585	300/44	E	C		71
	CAS1505	185/60R15 84H	BLK	5.5	189	603	300/44	E	C		71
	CAS1506XL	185/60R15 88HXL	BLK	5.5	189	603	340/50	E	C		71
	CAS1507	185/65R15 88H	BLK	5.5	189	621	300/44	E	C		71
	CAS1513XL	185/65R15 92TXL	BLK	5.5	189	621	340/50	E	C		71
	CAS1514	195/50R15 82V	BLK	6.0	201	577	300/44	E	C		72
	CAS1515	195/55R15 85V	BLK	6.0	201	595	300/44	E	C		72
	CAS1508	195/60R15 88H	BLK	6.0	201	615	300/44	E	C		72
	CAS1509	195/65R15 91H	BLK	6.0	201	635	300/44	E	C		72
	CAS1510XL	195/65R15 95HXL	BLK	6.0	201	635	340/50	E	C		72
CAS1511	* 205/65R15 94H	BLK	6.0	209	647	300/44	E	C		72	
CAS1512XL	* 215/65R15 100HXL	BLK	6.5	221	661	340/50	E	C		72	

CATCHFORS A/S

ALL SEASONS PCR



Wheel Diameter	Item No.	Sizes Description	Sidewall Description	Standard Rim	Section Width (mm)	OA. Diameter (mm)	Max. Pressure (kpa/psi)				dB
16	CAS1607XL	195/45R16 84VXL	BLK	6.5	195	582	340/50	€	C		72
	CAS1608XL	195/50R16 88VXL	BLK	6.0	201	602	340/50	€	C		72
	CAS1601XL	195/55R16 91VXL	BLK	6.0	190	619	340/50	€	C		72
	CAS1609XL	205/45R16 87VXL	BLK	7.0	206	590	340/50	€	C		72
	CAS1602XL	205/55R16 94VXL	BLK	6.5	214	632	340/50	€	C		72
	CAS1603XL	205/60R16 96HXL	BLK	6.0	209	652	340/50	€	C		72
	CAS1610XL	215/45R16 90VXL	BLK	7.5	213	600	340/50	€	C		72
	CAS1604XL	215/55R16 97VXL	BLK	7.0	226	642	340/50	€	C		72
	CAS1605XL	215/60R16 99HXL	BLK	6.5	221	664	340/50	€	C		72
	CAS1606XL	215/65R16 102HXL	BLK	6.5	221	686	340/50	€	C		72
	CAS1611	215/70R16 100H	BLK	6.5	221	708	300/44	€	C		72
	CAS1612XL	225/55R16 99VXL	BLK	7.0	233	680	340/50	€	C		72
17	CAS1705XL	205/45ZR17 88WXL	BLK	7.0	206	616	340/50	€	C		72
	CAS1706XL	205/50ZR17 93WXL	BLK	6.5	214	638	340/50	€	C		72
	CAS1707XL	215/45ZR17 91WXL	BLK	7.0	213	626	340/50	€	C		72
	CAS1708XL	215/50ZR17 95WXL	BLK	7.5	226	648	340/50	€	C		72
	CAS1709XL	215/55ZR17 98WXL	BLK	7.0	226	668	340/50	€	C		72
	CAS1710XL	215/60R17 100VXL	BLK	6.5	221	690	340/50	€	C		72
	CAS1701XL	225/45R17 94WXL	BLK	7.5	225	637	340/50	€	C		72
	CAS1702XL	225/50R17 98WXL	BLK	8.0	233	658	340/50	€	C		72
	CAS1703XL	* 225/55R17 101WXL	BLK	7.0	233	680	340/50	€	C		72
	CAS1711XL	225/60R17 103VXL	BLK	6.5	228	702	340/50	€	C		72
	CAS1712XL	225/65R17 106VXL	BLK	6.5	228	724	340/50	€	C		72
	CAS1713XL	235/45ZR17 97WXL	BLK	7.5	236	644	340/50	€	C		72
CAS1704XL	* 235/55R17 103WXL	BLK	7.5	245	690	340/50	€	C		72	
CAS1714XL	235/65R17 108VXL	BLK	7.0	240	738	340/50	€	C		72	
18	CAS1801XL	225/40ZR18 92WXL	BLK	8.0	230	637	340/50	€	C		72
	CAS1802XL	225/45ZR18 95WXL	BLK	7.5	225	659	340/50	€	C		72
	CAS1803	225/55R18 98V	BLK	7.0	233	705	340/50	€	C		72
	CAS1804XL	235/50ZR18 101WXL	BLK	7.5	245	693	340/50	€	C		72
	CAS1805XL	245/40ZR18 97WXL	BLK	8.5	248	653	340/50	€	C		72
	CAS1806XL	245/45ZR18 100WXL	BLK	8.0	243	677	340/50	€	C		72

CATCHFORS

H/T



UTQG: 420 A A



Comfort



4 Season



Wet



Stability

RIM:6.5-8.5

SPEED RATE:H/HXL/VXL

RATIO:60-70

SECTION WIDTH:215-285

Four wide circumferential tread grooves deliver the ride stability and offer excellent performance on wet conditions. Improved grooves and bead profile design offer better ride stability, endurance and handling performance.

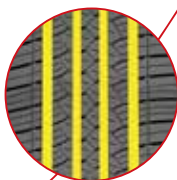

Variable pitch pattern and solid center ribs improve the ride stability, reduce the noise and deliver a comfortable ride.

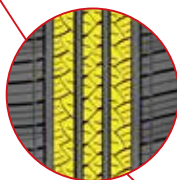

The open shoulder grooves prevent aquaplaning with enhanced wet grip performance and provide excellent water evacuation. Continuous tread blocks on both shoulder give great support to enhance the ride stability when cornering.

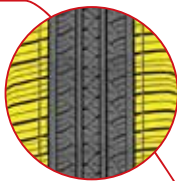





































High-density sipes with special compound deliver a smooth ride and improve traction on dry and wet roads. Jointless Nylon band and strong structure design provided the strong carcass to enhance the reliability and durability.





CITY SUV

Wheel Diameter	Item No.	Sizes Description	Sidewall Description	Standard Rim	Section Width (mm)	OA. Diameter (mm)	Max. Pressure (kpa/psi)				dB
16	CFH1601	215/70R16 100H	BLK	6.5	221	708	300/44	€	C		71
	CFH1602XL	225/70R16 107HXL	BLK	6.5	228	722	340/50	€	C		71
	CFH1603	235/70R16 106H	BLK	7.0	240	736	300/44	€	C		71
	CFH1604XL	245/70R16 111HXL	BLK	7.0	248	750	340/50	€	C		71
	CFH1605	255/65R16 109H	BLK	7.5	262	737	300/44	€	C		71
	CFH1606	255/70R16 111H	BLK	7.5	260	764	300/44	€	C		71
	CFH1607	265/70R16 112H	BLK	8.0	272	778	300/44	€	C		71
	CFH1608	275/70R16 114H	BLK	8.0	279	792	300/44	€	C		72
17	CFH1701XL	215/60R17 100VXL	BLK	6.5	221	690	340/50	€	C		71
	CFH1702	215/65R17 99H	BLK	6.5	221	710	300/44	€	C		71
	CFH1703XL	225/60R17 103VXL	BLK	6.5	228	702	340/50	€	C		71
	CFH1704	225/65R17 102H	BLK	6.5	228	724	300/44	€	C		71
	CFH1705XL	235/60R17 106VXL	BLK	7.0	240	714	340/50	€	C		71
	CFH1706XL	235/65R17 108HXL	BLK	7.0	240	738	340/50	€	C		71
	CFH1707XL	245/65R17 111HXL	BLK	7.0	248	750	340/50	€	C		71
	CFH1708	245/70R17 110H	BLK	7.0	248	776	300/44	€	C		70
	CFH1709XL	255/60R17 110VXL	BLK	7.5	260	738	340/50	€	C		71
	CFH1710	255/65R17 110H	BLK	7.5	260	764	300/44	€	C		71
	CFH1711	265/65R17 112H	BLK	8.0	272	776	300/44	€	C		71
	CFH1712	265/70R17 115H	BLK	8.0	272	804	300/44	€	C		71
	CFH1713	275/65R17 115H	BLK	8.0	279	791	300/44	€	C		72
	CFH1714	285/65R17 116H	BLK	8.5	292	802	300/44	€	C		72
18	CFH1801XL	225/60R18 104VXL	BLK	6.5	228	727	340/50	€	C		71
	CFH1802XL	235/60R18 107VXL	BLK	7.0	240	739	340/50	€	C		71
	CFH1803XL	235/65R18 110HXL	BLK	7.0	240	763	340/50	€	C		71
	CFH1804	245/60R18 105H	BLK	7.0	248	751	300/44	€	C		71
	CFH1805XL	255/55R18 109VXL	BLK	8.0	265	737	340/50	€	C		73
	CFH1806XL	255/60R18 112VXL	BLK	7.5	257	763	340/50	€	C		72
	CFH1807	255/70R18 113H	BLK	7.5	260	815	300/44	€	C		71
	CFH1808	265/60R18 110H	BLK	8.0	272	775	300/44	€	C		71
	CFH1809	265/65R18 114H	BLK	8.0	272	801	300/44	€	C		71
	CFH1810	265/70R18 116H	BLK	8.0	272	827	300/44	€	C		71
	CFH1811	275/65R18 116H	BLK	8.0	279	815	300/44	€	C		72
	CFH1812XL	285/60R18 120HXL	BLK	8.5	290	802	340/50	€	C		72

CATCHFORS A/T



UTQG: 480 A B



4 Season



Drainage



Stability



Braking

RIM:5.5-8.5

SPEED RATE:T/R/S/SXL/TXL

RATIO:55-85

SECTION WIDTH:185-285

Four main zigzag grooves and rough lateral blocks provide excellent traction on all kinds of road conditions.



The block tread design with multiple-sipes provide outstanding off-road traction and reduce tread damage on off-road condition.



The open shoulder grooves prevent aquaplaning with enhanced wet grip performance and provide excellent water evacuation. The white letter styling provide a artistic image.



Jointless Nylon band and strong structure design provided the strong carcass to enhance the reliability and durability. Special tread compound and wide footprint enhance tread life and deliver excellent braking on wet and dry roads.





ALL TERRAIN

Wheel Diameter	Item No.	Sizes Description	Sidewall Description	Standard Rim	Section Width (mm)	OA. Diameter (mm)	Max. Pressure (kpa/psi)				dB
15	CFP1502	P205/75R15 97T	RBL	5.5	203	689	300/44	E	C		71
	CFP1503	P215/75R15 100T	RBL	6.0	216	703	300/44	E	C		71
	CFP1504	P225/75R15 102T	RBL	6.0	223	719	300/44	E	C		71
	CFP1501XL	P235/75R15 109SXL	OWL	6.5	235	733	340/50	E	C		72
	CFP1506	*P255/70R15 110T	OWL	7.5	260	739	300/44	E	C		72
16	CFP1505	P265/70R15 112T	OWL	8.0	272	752	300/44	E	C		72
	CFP1601	P215/70R16 100T	RBL	6.5	221	708	300/44	E	C		71
	CFP1602	P225/70R16 103T	OWL	6.5	228	722	300/44	E	C		71
	CFP1603	P235/70R16 106T	OWL	7.0	240	736	300/44	E	C		71
	CFP1604	P245/70R16 107T	OWL	7.0	248	750	300/44	E	C		71
	CFP1605XL	P245/70R16 111SXL	OWL	7.0	248	750	340/50	E	C		72
	CFP1606	*P245/75R16 111T	OWL	7.0	248	774	300/44	E	C		71
	CFP1607	P255/70R16 111T	OWL	7.5	260	764	300/44	E	C		72
	CFP1608	P265/70R16 112T	OWL	8.0	272	778	300/44	E	C		72
	CFP1609	P275/70R16 114T	OWL	8.0	279	792	300/44	E	C		72
17	CFP1701	*P225/65R17 102T	OWL	6.5	228	724	300/44	E	C		71
	CFP1702	P235/65R17 104T	OWL	7.0	240	738	300/44	E	C		71
	CFP1703	P245/65R17 107T	OWL	7.0	248	750	300/44	E	C		71
	CFP1704	*P245/70R17 110T	OWL	7.0	248	776	300/44	E	C		71
	CFP1705	P255/65R17 110T	OWL	7.5	259	762	300/44	E	C		72
	CFP1706	P265/65R17 112T	OWL	7.0	272	776	300/44	E	C		72
	CFP1707	P265/70R17 115T	OWL	8.0	272	804	300/44	E	C		72
	CFP1708	P275/65R17 115T	OWL	8.0	279	791	300/44	E	C		72
20	CFP2001XL	P275/55R20 117TXL	OWL	8.5	284	810	340/50	E	C		73
	CFP2002XL	P275/60R20 119TXL	OWL	8.0	279	836	340/50	E	C		73

Wheel Diameter	Item No.	Sizes Description	Sidewall Description	Standard Rim	Section Width (mm)	OA. Diameter (mm)	Max. Pressure (kpa/psi)				dB
15	CFT1501	LT235/75R15 C 104/101S	OWL	6.5	233	733	350/51	E	C		72
	CFT1502	LT31X10.50R15 C 109S	OWL	8.5	268	775	350/51	E	C		72
	CFT1505	215/70R15C C 109/107R	RBL	6.5	221	683	450/65	E	C		72
	CFT1503	215R15C C 112/110S	RBL	6.0	218	724	375/55	E	C		72
	CFT1504	245/75R15C C 109/107S	RBL	7.0	248	749	375/55	E	C		72
	CFT1506	255/70R15C C 112/110S	RBL	7.5	260	737	375/55	E	C		72
16	CFT1608	185/75R16C D 104/102S	RBL	5.0	184	684	475/69	E	C		72
	CFT1607	205R16C C 110/108S	OWL	5.5	200	738	375/55	E	C		72
	CFT1601	LT215/85R16 E 115/112S	OWL	6.0	216	772	550/80	E	C		72
	CFT1602	LT225/75R16 E 115/112S	OWL	6.0	223	744	550/80	E	C		72
	CFT1603	LT235/85R16 E 120/116S	RBL	6.5	235	806	550/80	E	C		72
	CFT1604	LT245/75R16 E 120/116S	OWL	7.0	248	774	550/80	E	C		72
	CFT1605	LT265/75R16 E 123/120S	OWL	7.5	267	804	550/80	-	-	-	-
17	CFT1606	LT285/75R16 D 122/119S	OWL	8.0	286	834	450/65	-	-	-	-
	CFT1701	LT245/75R17 E 121/118S	OWL	7.0	248	800	550/80	E	C		72
18	CFT1702	LT265/70R17 E 121/118S	OWL	8.0	272	804	550/80	E	C		72
	CFT1801	LT275/65R18 E 123/120S	OWL	8.0	279	813	550/80	-	-	-	-
	CFT1802	LT275/70R18 E 125/122S	OWL	8.0	279	843	550/80	-	-	-	-

CATCHFORS A/T II



UTQG: 480 A B



4 Season



Drainage



Stability



Braking

RIM:6.0-10.0

SPEED RATE:S/R/T/TXL/HXL

RATIO:50-85

SECTION WIDTH:216-326

Four main zigzag grooves and rough lateral blocks provide excellent traction on all kinds of road conditions.



The block tread design with multiple-sipes provide outstanding off-road traction and reduce tread damage on off-road condition.



The open shoulder grooves prevent aquaplaning with enhanced wet grip performance and provide excellent water evacuation. The white letter styling provide a artistic image.



Jointless Nylon band and strong structure design provided the strong carcass to enhance the reliability and durability. Special tread compound and wide footprint enhance tread life and deliver excellent braking on wet and dry roads.

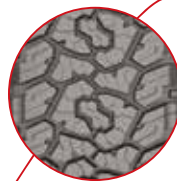



ALL TERRAIN

Wheel Diameter	Item No.	Sizes Description	Sidewall Description	Standard Rim	Section Width (mm)	OA. Diameter (mm)	Max. Pressure (kpa/psi)				dB
15	CFA1501	31X10.50R15LT C 109S	RWL	8.5	268	775	350/51	E	C		72
	CFA1502	32X11.50R15LT C 113R	RWL	9.0	292	813	350/51	E	C		72
	CFA1503	33X12.50R15LT C 108R	RWL	10.0	320	838	350/51	E	C		72
	CFA1504	35X12.50R15LT C 113R	RWL	10.0	326	890	350/51	E	C		72
	CFA1505	LT215/75R15 C 100/97R	RWL	6.0	216	703	340/50	E	C		72
	CFA1506	LT235/75R15 C 104/101R	RWL	6.5	235	733	340/50	E	C		72
16	CFA1609	LT215/85R16 E 115/112R	RWL	6.0	216	772	550/80	E	C		72
	CFA1607	LT225/75R16 E 115/112R	RWL	6.0	223	744	550/80	E	C		72
	CFA1610	LT235/85R16 E 120/116R	RWL	6.5	235	806	550/80	E	C		72
	CFA1601	LT245/70R16 D 113/110S	RWL	7.0	248	750	450/65	E	C		72
	CFA1608	LT245/75R16 E 120/116R	RWL	7.0	248	774	550/80	E	C		72
	CFA1602	LT265/70R16 E 121/118S	RWL	8.0	272	778	550/80	E	C		72
	CFA1603	LT265/75R16 E 123/120R	RWL	7.5	267	804	550/80	-	-	-	-
	CFA1604	LT285/75R16 E 126/123R	RWL	8.0	286	834	550/80	-	-	-	-
	CFA1605	LT305/70R16 E 124/121R	RWL	9.0	310	838	550/80	-	-	-	-
	CFA1606	LT315/75R16 E 127/124R	RWL	8.5	326	886	550/80	-	-	-	-
17	CFA1707	33X12.50R17LT D 117R	RWL	10.0	320	838	450/65	E	C		72
	CFA1708	35X12.50R17LT D 121R	RWL	10.0	326	890	450/65	E	C		72
	CFA1701	LT245/65R17 D 110/108S	RWL	7.0	248	750	450/65	E	C		72
	CFA1702	LT245/70R17 E 119/116S	RWL	7.0	248	776	550/80	E	C		72
	CFA1703	LT245/75R17 E 121/118S	RWL	7.0	248	800	550/80	E	C		72
	CFA1704	LT265/65R17 E 120/117S	RWL	7.0	272	776	550/80	E	C		72
	CFA1705	LT265/70R17 E 121/118S	RWL	8.0	272	804	550/80	E	C		72
	CFA1706	LT285/70R17 E 126/123R	RWL	8.5	284	831	550/80	-	-	-	-
18	CFA1805	33X12.50R18LT E 118R	RWL	10.0	320	838	550/80	-	-	-	-
	CFA1806	35X12.50R18LT E 123R	RWL	10.0	320	890	550/80	-	-	-	-
	CFA1801	LT265/60R18 E 119/116S	RWL	8.0	272	775	550/80	-	-	-	-
	CFA1802	LT265/65R18 E 122/119R	RWL	8.0	272	801	550/80	-	-	-	-
	CFA1803	LT275/65R18 E 123/120R	RWL	8.0	279	813	550/80	-	-	-	-
	CFA1804	LT275/70R18 E 125/122R	RWL	8.0	279	843	550/80	-	-	-	-
20	CFA2001	LT265/60R20 E 121/118S	RWL	8.0	272	826	550/80	-	-	-	-
	CFA2005	LT275/55R20 E 120/117S	RWL	8.5	284	810	550/80	-	-	-	-
	CFA2006	LT275/60R20 E 123/120S	RWL	8.0	279	836	550/80	-	-	-	-
	CFA2002	LT275/65R20 E 126/123S	RWL	8.0	279	866	550/80	-	-	-	-

Wheel Diameter	Item No.	Sizes Description	Sidewall Description	Standard Rim	Section Width (mm)	OA. Diameter (mm)	Max. Pressure (kpa/psi)				dB
16	CFA1611	P265/70R16 112T	RWL	8.0	272	778	300/44	E	C		72
	CFA1612	P265/75R16 116T	RWL	7.5	267	804	300/44	E	C		72
17	CFA1709	P265/65R17 112T	RWL	7.0	272	776	300/44	E	C		72
	CFA1710	P265/70R17 115T	RWL	8.0	272	804	300/44	E	C		72
18	CFA1807XL	P265/60R18 114TXL	RWL	8.0	272	775	340/50	E	C		73
	CFA1808XL	P265/65R18 116TXL	RWL	8.0	272	801	340/50	E	C		73
20	CFA2003XL	P265/50R20 111HXL	RWL	9.0	277	774	340/50	E	C		73
	CFA2004XL	P265/55R20 115HXL	RWL	8.5	274	800	340/50	E	C		73
	CFA2007	P275/55R20 117HXL	RWL	8.5	284	810	340/50	-	-	-	-
	CFA2008	P275/60R20 119HXL	RWL	8.0	279	836	340/50	-	-	-	-

CATCHFORS M/T



Good Design



4 Season



Braking



Drainage

RIM:6.5-11.0

SPEED RATE:Q

RATIO:50-85

SECTION WIDTH:235-330

Three main zigzag grooves and aggressive pattern design provide outstanding traction on all kinds of road conditions.



The block tread design with multiple-sipes provide outstanding off-road traction and reduce tread damage on off-road condition. Special casing profile and solid shoulder pattern enhance the max traction and cornering performance.



High void ratio and open shoulder offer excellent resistance to aquaplaning and self-cleaning performance.





Jointless Nylon band and strong structure design provided the strong carcass to enhance the reliability and durability. Special tread compound and wide footprint enhance tread life and deliver excellent braking on wet and dry roads.





MUD TERRAIN

Wheel Diameter	Item No.	Sizes Description	Sidewall Description	Standard Rim	Section Width (mm)	OA. Diameter (mm)	Max. Pressure (kpa/psi)				dB
15	CFM1501	LT31X10.50R15 C 109Q	RBL	8.5	268	775	350/51	-	-	-	-
	CFM1502	LT33X12.50R15 C 108Q	RBL	10.0	320	838	350/51	-	-	-	-
	CFM1503	LT35X12.50R15 C 113Q	RBL	10.0	326	890	350/51	-	-	-	-
16	CFM1601	LT235/85R16 E 120/116Q	RBL	6.5	235	806	550/80	-	-	-	-
	CFM1602	LT245/75R16 E 120/116Q	RBL	7.0	248	774	550/80	-	-	-	-
	CFM1603	LT265/75R16 E 123/120Q	RBL	7.5	267	804	550/80	-	-	-	-
	CFM1604	LT285/75R16 E 126/123Q	RBL	8.0	286	834	550/80	-	-	-	-
	CFM1605	LT305/70R16 E 124/121Q	RBL	9.0	310	838	550/80	-	-	-	-
	CFM1606	LT315/75R16 E 127/124Q	RBL	8.5	326	886	550/80	-	-	-	-
17	CFM1701	LT265/70R17 E 121/118Q	RBL	8.0	272	804	550/80	-	-	-	-
	CFM1702	LT285/70R17 D 121/118Q	RBL	8.5	284	831	450/65	-	-	-	-
	CFM1705	LT33X12.50R17 E 117Q	RBL	10.0	320	838	550/80	-	-	-	-
	CFM1703	LT35X12.50R17 E 121Q	RBL	10.0	326	890	550/80	-	-	-	-
18	CFM1704	LT37X12.50R17 E 124Q	RBL	11.0	330	940	550/80	-	-	-	-
	CFM1801	LT33X12.50R18 E 118Q	RBL	10.0	320	838	550/80	-	-	-	-
	CFM1802	LT35X12.50R18 E 123Q	RBL	10.0	326	890	550/80	-	-	-	-

MILE MAX



Drainage



4 Season



Oil



Stability

RIM:4.0-7.0

SPEED RATE:Q/R/S/T

RATIO:60-75

SECTION WIDTH:145-235

Three main zigzag grooves combined with lateral blocks provide excellent ride stability and great traction on all kinds of road conditions.



Variable pitch patterns and multi-knife-cut tread pattern reduce vibration to offer the comfort and quiet ride.



Continuous tread patterns on shoulder and solid shoulder ribs provide responsive handling and even wear.



































Reinforced structure and special abrasion-resistant tread compound deliver extra puncture resistance and load bearing capability with more mileage.





COMMERCIAL VAN

Wheel Diameter	Item No.	Sizes Description	Sidewall Description	Standard Rim	Section Width (mm)	OA. Diameter (mm)	Max. Pressure (kpa/psi)				dB
12	MMC1202	145R12C 86/84Q	BLK	4.0	145	537	450/65	€	C		70
	MMC1201	155R12C 88/86Q	BLK	4.5	157	550	450/65	€	C		70
13	MMC1302	155R13C 88/86Q	BLK	4.5	157	578	450/65	€	C		70
	MMC1301	155R13C 90/88Q	BLK	4.5	157	578	450/65	€	C		70
	MMC1303	165R13C 91/89R	BLK	4.5	165	594	450/65	€	C		70
14	MMC1401	165/70R14C 89/87R	BLK	5.0	170	588	375/54	€	C		70
	MMC1402	175/65R14C 90/88T	BLK	5.0	177	584	375/54	€	C		70
	MMC1405	175/70R14C 95/93S	BLK	5.0	177	602	375/54	€	C		70
	MMC1407	175R14C 99/98R	BLK	5.0	178	634	450/65	€	C		71
	MMC1403	185R14C 102/100R	BLK	5.5	188	650	450/65	€	C		71
	MMC1404	195R14C 106/104R	BLK	5.5	198	666	450/65	€	C		71
15	MMC1406	205R14C 109/107R	BLK	6.0	208	682	450/65	€	C		71
	MMC1501	195R15C 106/104R	BLK	5.5	198	693	450/65	€	C		71
	MMC1502	195/70R15C 104/102R	BLK	6.0	201	655	450/65	€	C		71
	MMC1503	205/70R15C 106/104R	BLK	6.0	209	669	450/65	€	C		71
	MMC1504	215/65R15C 104/102R	BLK	6.5	221	661	450/65	€	C		72
	MMC1505	215/70R15C 109/107R	BLK	6.5	221	683	450/65	€	C		72
16	MMC1506	225/70R15C 112/110R	BLK	6.5	228	697	450/65	€	C		72
	MMC1601	175/75R16C 101/99R	BLK	5.0	175	668	475/69	€	C		71
	MMC1602	185/75R16C 104/102R	BLK	5.0	184	684	475/69	€	C		71
	MMC1603	195/60R16C 99/97T	BLK	6.0	201	640	475/69	€	C		71
	MMC1604	195/65R16C 104/102R	BLK	6.0	201	660	475/69	€	C		71
	MMC1605	195/75R16C 107/105R	BLK	5.5	196	698	475/69	€	C		71
	MMC1606	205/65R16C 107/105T	BLK	6.0	209	672	475/69	€	C		71
	MMC1607	205/75R16C 110/108R	BLK	5.5	203	714	475/69	€	C		71
	MMC1608	215/60R16C 103/101T	BLK	6.5	221	664	475/69	€	C		72
	MMC1609	215/65R16C 109/107T	BLK	6.5	221	686	475/69	€	C		72
	MMC1610	215/75R16C 113/111R	BLK	6.0	216	728	475/69	€	C		72
	MMC1611	225/65R16C 112/110T	BLK	6.5	228	698	475/69	€	C		72
	MMC1612	235/65R16C 115/113R	BLK	7.0	240	712	475/69	€	C		72



PRIMETOUR

UTQG: 420 A B

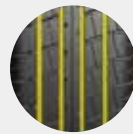

Four main grooves provide good driving stability and wet performance.

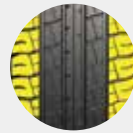



Reasonable pattern area, perfect collocation of every grooves..

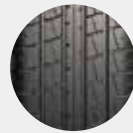

Special tread compound, ensure tire performance stability in all kinds of weather conditions.



White sidewall rib shows extraordinary appearance.

Wheel Diameter	Item No.	Sizes Description	Sidewall Description	Standard Rim	Section Width (mm)	OA. Diameter (mm)	Max. Pressure (kpa/psi)				dB
14	PTP1401	P195/75R14 92S	WSW	5.0	196	648	300/44	-	-	-	-
	PTP1402	P205/75R14 95S	WSW	5.5	203	664	300/44	-	-	-	-
15	PTP1501	P205/70R15 95S	WSW	6.0	209	669	300/44	-	-	-	-
	PTP1502	P205/75R15 97T	WSW	5.5	203	689	300/44	-	-	-	-
	PTP1503	P215/75R15 100T	WSW	6.0	216	703	300/44	-	-	-	-
	PTP1504	P225/70R15 100T	WSW	6.5	228	697	300/44	-	-	-	-
	PTP1505	P225/75R15 102T	WSW	6.0	223	719	300/44	-	-	-	-
	PTP1506	P235/75R15 105S	WSW	6.5	235	733	300/44	-	-	-	-



TOURING MAX



Economical



4 Season



Stability



Drainage

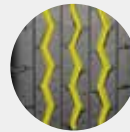

Reinforced structure and special abrasion-resistant tread compound deliver extrapuncture resistance and load bearing capability with more mileage.

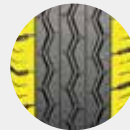

Continuous tread patterns on shoulder and solid shoulder ribs responsive handling and even wear.

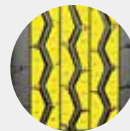

Three main zigzag grooves combined with lateral blocks provide excellent ride stability and great traction on all kinds of road conditions.

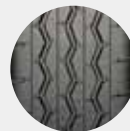

White sidewall rib shows extraordinary appearance.

Wheel Diameter	Item No.	Sizes Description	Sidewall Description	Standard Rim	Section Width (mm)	OA. Diameter (mm)	Max. Pressure (kpa/psi)				dB
13	TMC1302	155R13C 90/88R	BLK	4.5	157	578	450/65	-	-	-	-
	TMC1301	165R13C 91/89R	BLK	4.5	165	594	450/65	-	-	-	-
14	TMC1401	185R14C 102/100R	WSW	5.5	188	650	450/65	-	-	-	-
	TMC1402	195R14C 106/104R	WSW	5.5	198	666	450/65	-	-	-	-
	TMC1403	205/75R14C 109/107R	WSW	5.5	203	664	475/69	-	-	-	-
15	TMC1501	185R15C 103/102R	WSW	5.5	188	674	450/65	-	-	-	-
	TMC1502	195R15C 106/104R	WSW	5.5	198	693	450/65	-	-	-	-
	TMC1503	205/75R15C 109/107R	WSW	5.5	203	689	475/69	-	-	-	-

SNOWBLAZER



Snow & Ice



Stability

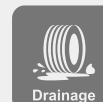

Drainage



Braking

RIM:4.5-8.0

SPEED RATE:S/T/H/TXL/HXL

RATIO:55-80

SECTION WIDTH:155-275

***ULTIMATE WINTER TIRE,
OPTIMUM GRIP PERFORMANCE***



WINTER TIRE

Central across & 2 wide straight circumferential grooves, with the design of convexes in the bottom, improve the traction, shorten braking distance and increase the stability on the snow road.

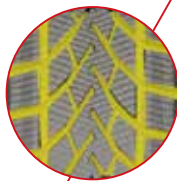

Bionic tread pattern design makes the whole tread blocks' stiffness more logical, with the optimized deployment of "V" shape sipes, provide great grip on snow & ice conditions.

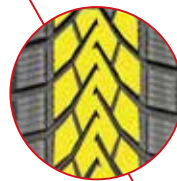

Wide rolling tread, by using computer-optimized design, make sure enough contact area for more grip. The wide open shoulder grooves prevent aquaplaning with enhanced wet grip and provide excellent water & snow evacuation.























































Special tread compound remains flexible at lower temperatures to make sure the grip on winter road conditions and reduce the rolling resistance.



SNOWBLAZER

WINTER TIRE





Wheel Diameter	Item No.	Sizes Description	Sidewall Description	Standard Rim	Section Width (mm)	OA. Diameter (mm)	Max. Pressure (kpa/psi)				dB
13	SLP1303	155/70R13 75T	BLK	4.5	157	548	300/44	€	C		71
	SLP1304	155/80R13 79T	BLK	4.5	157	578	300/44	€	C		71
	SLP1301	165/70R13 79T	BLK	5.0	170	562	300/44	€	C		71
	SLP1302	175/70R13 82T	BLK	5.0	177	576	300/44	€	C		71
14	SLP1401	155/65R14 75T	BLK	4.5	154	557	300/44	€	C		71
	SLP1402	165/60R14 75T	BLK	5.0	170	554	300/44	€	C		71
	SLP1403	165/65R14 79T	BLK	5.0	170	570	300/44	€	C		71
	SLP1404XL	165/70R14 85TXL	BLK	5.0	170	588	340/50	€	C		71
	SLP1405	175/65R14 82T	BLK	5.0	177	584	300/44	€	C		71
	SLP1406XL	175/70R14 88TXL	BLK	5.0	177	602	340/50	€	C		71
	SLP1407	185/60R14 82T	BLK	5.5	189	578	300/44	€	C		71
	SLP1408	185/65R14 86T	BLK	5.5	189	596	300/44	€	C		71
	SLP1409XL	185/70R14 92TXL	BLK	5.5	189	616	340/50	€	C		71
	SLP1410XL	195/70R14 95TXL	BLK	6.0	201	630	340/50	€	C		72
15	SLP1509	155/60R15 74T	BLK	5.0	157	567	300/44	€	C		71
	SLP1510XL	165/60R15 81TXL	BLK	5.0	170	579	340/50	€	C		71
	SLP1511	165/65R15 81T	BLK	5.0	170	595	300/44	€	C		71
	SLP1512	175/55R15 77T	BLK	5.5	182	573	300/44	€	C		71
	SLP1513	175/60R15 81T	BLK	5.0	177	591	300/44	€	C		71
	SLP1501	175/65R15 84T	BLK	5.0	177	609	300/44	€	C		71
	SLP1502	185/55R15 85H	BLK	6.0	194	585	300/44	€	C		71
	SLP1503XL	185/60R15 88HXL	BLK	5.5	189	603	340/50	€	C		71
	SLP1504	185/65R15 88H	BLK	5.5	189	621	300/44	€	C		71
	SLP1514	195/50R15 82H	BLK	6.0	201	577	300/44	€	C		72
	SLP1515	195/55R15 85H	BLK	6.0	201	595	300/44	€	C		72
	SLP1505	195/60R15 88H	BLK	6.0	201	615	300/44	€	C		72
	SLP1506XL	195/65R15 95TXL	BLK	6.0	201	635	340/50	€	C		72
	SLP1507	205/65R15 94H	BLK	6.0	209	647	300/44	€	C		72
	SLP1516XL	215/65R15 100HXL	BLK	6.5	221	661	340/50	€	C		72
	SLP1508	215/70R15 98T	BLK	6.5	221	683	300/44	€	C		72
16	SLP1601	205/55R16 91H	BLK	6.5	214	632	300/44	€	C		72
	SLP1602XL	205/60R16 96HXL	BLK	6.0	209	652	340/50	€	C		72
	SLP1603XL	215/60R16 99HXL	BLK	6.5	221	664	340/50	€	C		72
	SLP1604	215/65R16 98H	BLK	6.5	221	686	300/44	€	C		72
	SLP1605	215/70R16 100T	BLK	6.5	217	708	300/44	€	C		72
	SLP1622XL	225/55R16 99HXL	BLK	7.0	233	654	340/50	€	C		72
	SLP1606	225/60R16 98H	BLK	6.5	228	676	300/44	€	C		72
	SLP1607	225/65R16 100H	BLK	6.5	228	698	300/44	€	C		72
	SLP1608	235/65R16 103H	BLK	7.0	240	712	300/44	€	C		72
	SLP1609XL	225/70R16 107TXL	BLK	6.5	228	722	340/50	€	C		72
	SLP1610	235/70R16 106T	BLK	7.0	240	736	300/44	€	C		72
	SLP1611XL	245/70R16 111TXL	BLK	7.0	248	750	340/50	€	C		72
SLP1612	265/70R16 112T	BLK	8.0	272	778	300/44	€	C		73	
17	SLP1701	215/60R17 96H	BLK	6.5	221	690	300/44	€	C		72
	SLP1702	215/65R17 99H	BLK	6.5	221	710	300/44	€	C		72
	SLP1703	225/60R17 99H	BLK	6.5	228	702	300/44	€	C		72
	SLP1704	225/65R17 102T	BLK	6.5	228	724	300/44	€	C		72
	SLP1705XL	235/65R17 108TXL	BLK	7.0	240	738	340/50	€	C		72
	SLP1706XL	245/65R17 111TXL	BLK	7.0	248	750	340/50	€	C		72
	SLP1707	265/65R17 112T	BLK	8.0	272	776	300/44	€	C		73
	SLP1708	265/70R17 115T	BLK	8.0	272	804	300/44	€	C		73

SNOWBLAZER

WINTER TIRE



Wheel Diameter	Item No.	Sizes Description	Sidewall Description	Standard Rim	Section Width (mm)	O.A. Diameter (mm)	Max. Pressure (kpa/psi)				dB
16	SLT1601	LT225/75R16 E 115/112S	BLK	6.0	223	744	550/80	-	-	-	-
	SLT1602	LT245/75R16 E 120/116S	BLK	7.0	248	774	550/80	-	-	-	-
17	SLT1701	LT245/70R17 E 119/116S	BLK	7.0	248	782	550/80	-	-	-	-
	SLT1702	LT265/70R17 E 121/118S	BLK	8.0	272	804	550/80	-	-	-	-
18	SLT1801	LT275/65R18 E 123/120S	BLK	8.0	279	813	550/80	-	-	-	-
	SLT1802	LT275/70R18 E 125/122S	BLK	8.0	279	843	550/80	-	-	-	-

SNOWBLAZER

UHP



Snow & Ice



Comfort



High Performance

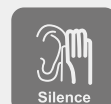

Silence

RIM:6.0-11.0

SPEED RATE:H/HXL/VXL

RATIO:35-60

SECTION WIDTH:185-315

***EXTREME WINTER TYRES,
SUV'S BEST PARTNER***



WINTER PERFORMANCE PCR

Four wide circumferential tread grooves and lateral grooves with fine sipes provide efficient water evacuation, outstanding wet performance.



Continuous outside tread blocks enhance excellent performance and precise control when cornering at high speed. The special rib segment design optimizes contact pressure distribution, improves road contact area and provides precise control. The serrated groove walls absorb noise and deliver a quieter ride.



Continuous block patterns on the shoulder enhance the ride stability at high speed cornering. The rim protector will protect wheels from curb damage.



Special tread compound remains flexible at lower temperatures to ensure the grip on winter road conditions and reduce the rolling resistance.



SNOWBLAZER UHP

WINTER PERFORMANCE PCR























Wheel Diameter	Item No.	Sizes Description		Sidewall Description	Standard Rim	Section Width (mm)	OA. Diameter (mm)	Max. Pressure (kpa/psi)				dB
16	SLH1601	185/50R16	81H	BLK	6.0	194	592	300/44	E	C		70
	SLH1602XL	185/55R16	87HXL	BLK	6.0	194	610	340/50	E	B		70
	SLH1603XL	195/45R16	84HXL	BLK	6.5	195	582	340/50	E	B		70
	SLH1604XL	195/50R16	88HXL	BLK	6.0	201	603	340/50	E	B		70
	SLH1605XL	195/55R16	91HXL	BLK	6.0	190	619	340/50	E	C		70
	SLH1606XL	205/55R16	94HXL	BLK	6.5	214	632	340/50	E	C		70
	SLH1607XL	215/55R16	97HXL	BLK	7.0	226	642	340/50	E	C		70
17	SLH1608XL	225/55R16	99HXL	BLK	7.0	233	680	340/50	E	C		71
	SLH1701XL	205/50R17	93HXL	BLK	6.5	214	638	340/50	E	C		70
	SLH1702XL	215/50R17	95HXL	BLK	7.5	226	648	340/50	E	C		70
	SLH1703XL	215/55R17	98HXL	BLK	7.0	226	668	340/50	E	C		70
	SLH1704XL	225/45R17	94VXL	BLK	7.5	225	634	340/50	E	C		71
	SLH1705XL	225/50R17	98HXL	BLK	8.0	233	658	340/50	E	C		71
	SLH1706XL	225/55R17	101HXL	BLK	7.0	233	680	340/50	E	C		71
18	SLH1707XL	235/45R17	97VXL	BLK	7.5	236	644	340/50	E	C		71
	SLH1708XL	235/55R17	103HXL	BLK	7.5	245	690	340/50	E	C		71
	SLH1801XL	215/55R18	99HXL	BLK	7.0	224	693	340/50	E	B		70
	SLH1802XL	225/40R18	92VXL	BLK	8.0	234	637	340/50	E	C		71
	SLH1803XL	225/45R18	95VXL	BLK	7.5	225	659	340/50	E	C		71
	SLH1804XL	225/55R18	102HXL	BLK	7.0	233	705	340/50	E	C		71
	SLH1805XL	225/60R18	104HXL	BLK	6.5	228	727	340/50	E	B		71
	SLH1806XL	235/45R18	98VXL	BLK	8.0	240	667	340/50	E	C		71
	SLH1807XL	235/50R18	101HXL	BLK	7.5	243	693	340/50	E	C		71
	SLH1808XL	235/55R18	104HXL	BLK	7.5	245	715	340/50	E	C		71
	SLH1809XL	235/60R18	107HXL	BLK	7.0	240	739	340/50	E	C		71
	SLH1810XL	245/40R18	97VXL	BLK	8.5	248	653	340/50	E	C		71
	SLH1811XL	245/45R18	100VXL	BLK	8.0	243	677	340/50	E	C		71
	SLH1812	245/60R18	105H	BLK	7.0	248	751	300/44	E	C		71
SLH1813XL	255/40R18	99VXL	BLK	9.0	263	661	340/50	E	C		72	
SLH1814XL	255/45R18	103VXL	BLK	8.5	257	687	340/50	E	C		72	
SLH1815XL	255/55R18	109HXL	BLK	8.0	265	737	340/50	E	C		72	
SLH1816XL	255/60R18	112HXL	BLK	7.5	257	763	340/50	E	C		72	
SLH1817XL	265/60R18	114HXL	BLK	8.0	272	775	340/50	E	B		72	
SLH1818XL	285/60R18	120HXL	BLK	8.5	290	802	340/50	E	B		73	

SNOWBLAZER UHP

WINTER PERFORMANCE PCR



Wheel Diameter	Item No.	Sizes Description	Sidewall Description	Standard Rim	Section Width (mm)	OA. Diameter (mm)	Max. Pressure (kpa/psi)				dB
19	SLH1901XL	225/40R19 93VXL	BLK	8.0	230	663	340/50	E	B		71
	SLH1902XL	235/35R19 91VXL	BLK	8.5	241	647	340/50	E	B		71
	SLH1903XL	235/55R19 105HXL	BLK	7.5	245	741	340/50	E	C		71
	SLH1904XL	245/40R19 98VXL	BLK	8.5	248	679	340/50	E	C		71
	SLH1905XL	245/45R19 102VXL	BLK	8.0	243	703	340/50	E	C		71
	SLH1906XL	245/55R19 107HXL	BLK	7.5	253	753	340/50	E	B		71
	SLH1907XL	255/35R19 96VXL	BLK	9.0	260	661	340/50	E	B		72
	SLH1908XL	255/50R19 107HXL	BLK	8.0	265	738	340/50	E	C		72
	SLH1909XL	255/55R19 111HXL	BLK	8.0	265	763	340/50	E	C		72
	SLH1910XL	285/45R19 111VXL	BLK	9.5	292	742	340/50	E	C		73
20	SLH2001XL	245/45R20 103VXL	BLK	8.0	243	728	340/50	E	B		71
	SLH2002XL	255/50R20 109HXL	BLK	8.0	265	764	340/50	E	C		72
	SLH2003XL	255/55R20 110HXL	BLK	8.0	260	789	340/50	E	B		72
	SLH2004XL	275/40R20 106VXL	BLK	9.5	278	728	340/50	E	C		72
	SLH2005XL	275/45R20 110VXL	BLK	9.0	273	756	340/50	E	C		72
	SLH2006XL	275/55R20 117HXL	BLK	8.5	284	810	340/50	E	C		72
	SLH2007XL	275/60R20 119HXL	BLK	8.0	279	838	340/50	E	C		72
	SLH2008XL	315/35R20 110VXL	BLK	11.0	320	728	340/50	E	C		73

SNOWBLAZER MAX



Snow & Ice



Stability



Drainage



Braking

RIM:5.0-7.0

SPEED RATE:R

RATIO:65-75

SECTION WIDTH:185-235

Central straight & 2 wide Zig-Zag circumferential blocks, with the design of convexes in the bottom, improve the traction, shorten braking distance and increase the stability on the snow road.

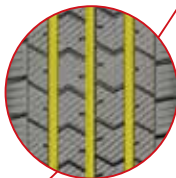

Bionic tread pattern design makes the whole tread blocks' stiffness more logical, with the optimized deployment of "Z" shape sipes, provide great grip on snow & ice conditions.

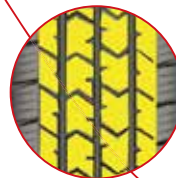

Wide rolling tread, by using computer-optimized design, make sure enough contact area for more grip. The wide open shoulder grooves prevent aquaplaning with enhanced wet grip and provide excellent water & snow evacuation.

















Special tread compound remains flexible at lower temperatures to make sure the grip on winter road conditions and reduce the rolling resistance.





WINTER COMMERCIAL VAN

Wheel Diameter	Item No.	Sizes Description	Sidewall Description	Standard Rim	Section Width (mm)	OA. Diameter (mm)	Max. Pressure (kpa/psi)				dB
15	SLC1501	195/70R15C 104/102R	BLK	6.0	201	655	450/65	E	C		72
	SLC1504	215/65R15C 104/102R	BLK	6.5	221	661	450/65	E	C		72
	SLC1502	215/70R15C 109/107R	BLK	6.5	221	683	450/65	E	C		72
	SLC1503	225/70R15C 112/110R	BLK	6.5	228	697	450/65	E	C		72
16	SLC1601	185/75R16C 104/102R	BLK	5.0	184	684	475/69	E	C		72
	SLC1602	195/65R16C 104/102R	BLK	6.0	201	660	475/69	E	C		72
	SLC1603	195/75R16C 107/105R	BLK	5.5	196	698	475/69	E	C		72
	SLC1604	205/65R16C 107/105R	BLK	6.0	209	672	475/69	E	C		72
	SLC1605	215/65R16C 109/107R	BLK	6.5	221	686	475/69	E	C		72
	SLC1608	215/75R16C 113/111R	BLK	6.0	216	728	475/69	E	C		72
	SLC1606	225/65R16C 112/110R	BLK	6.5	228	698	475/69	E	C		72
	SLC1607	235/65R16C 115/113R	BLK	7.0	240	712	475/69	E	C		72

ICE-SPIDER



UTQG: 480 A B



Snow & Ice



Drainage



Stability



Braking

RIM:5.0-8.0

SPEED RATE:R/S/T/HXL/TXL

RATIO:45-75

SECTION WIDTH:175-275

Studded winter tires with V-shape Tread Pattern, enhance snow traction performance through rigidity of the blocks.

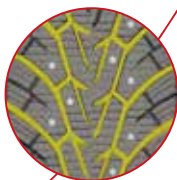

Maximized performance on ice & snow by edge effects and improve straight directional driving stability. Maximized handling and traction performance on winter conditions by edge effects of wave & step multi sipes, optimized arrangement of sipes and block rigidity.



Optimum allocation of multi random stud lines, Improve traction performance on snow & ice and minimizes stud noises.



Special tread compound remains flexible at lower temperatures to make sure the grip on winter road conditions.





WINTER STUDDABLE TIRE

Wheel Diameter	Item No.	Sizes Description	Sidewall Description	Standard Rim	Section Width (mm)	OA. Diameter (mm)	Max. Pressure (kpa/psi)				dB
14	ISP1401XL	175/65R14 86TXL	BLK	5.0	177	584	340/50	E	C		71
	ISP1402XL	*175/70R14 88TXL	BLK	5.0	177	602	340/50	E	C		71
	ISP1403XL	185/65R14 90TXL	BLK	5.5	189	596	340/50	E	C		71
	ISP1404XL	*185/70R14 92TXL	BLK	5.5	189	616	340/50	E	C		71
15	ISP1501XL	185/60R15 88TXL	BLK	5.5	189	603	340/50	E	C		71
	ISP1502XL	185/65R15 92TXL	BLK	5.5	189	621	340/50	E	C		71
	ISP1503XL	195/60R15 92TXL	BLK	6.0	201	615	340/50	E	C		72
	ISP1504XL	195/65R15 95TXL	BLK	6.0	201	635	340/50	E	C		72
	ISP1505	*205/65R15 94T	BLK	6.0	209	647	300/44	E	C		72
	ISP1506	*215/70R15 98T	BLK	6.5	221	683	300/44	E	C		72
16	ISP1601XL	205/55R16 94TXL	BLK	6.5	214	632	340/50	E	C		72
	ISP1602XL	205/60R16 96TXL	BLK	6.0	209	652	340/50	E	C		72
	ISP1603XL	215/60R16 99TXL	BLK	6.5	221	664	340/50	E	C		72
	ISP1604XL	215/65R16 102TXL	BLK	6.5	221	686	340/50	E	C		72
	ISP1605	215/70R16 100T	BLK	6.5	221	708	300/44	E	C		72
	ISP1606XL	225/60R16 102TXL	BLK	6.5	228	676	340/50	E	C		72
	ISP1607XL	225/65R16 104TXL	BLK	6.5	228	698	340/50	E	C		72
	ISP1608	*225/70R16 103T	BLK	6.5	258	722	300/44	E	C		72
	ISP1609	235/70R16 106T	BLK	7.0	240	736	300/44	E	C		72
	ISP1610XL	*245/70R16 111TXL	BLK	7.0	248	750	340/50	E	C		72
17	ISP1701XL	215/55R17 98HXL	BLK	7.0	226	668	340/50	E	C		72
	ISP1702XL	215/60R17 100HXL	BLK	6.5	221	690	340/50	E	C		72
	ISP1703XL	225/45R17 94HXL	BLK	7.5	225	634	340/50	E	C		72
	ISP1704XL	225/50R17 98HXL	BLK	7.0	233	658	340/50	E	C		72
	ISP1705XL	225/55R17 101HXL	BLK	7.0	233	680	340/50	E	C		72
	ISP1706XL	225/60R17 103HXL	BLK	6.5	228	702	340/50	E	C		72
	ISP1707XL	225/65R17 106TXL	BLK	6.5	228	724	340/50	E	C		72
	ISP1708XL	*235/45R17 97HXL	BLK	7.5	236	644	340/50	E	C		72
	ISP1709XL	*235/55R17 103HXL	BLK	7.5	245	690	340/50	E	C		72
	ISP1710XL	235/65R17 108TXL	BLK	7.0	240	738	340/50	E	C		72
18	ISP1801XL	*225/45R18 95HXL	BLK	7.5	225	659	340/50	E	C		72
	ISP1802XL	*225/55R18 102HXL	BLK	7.0	233	705	340/50	E	C		72
	ISP1803XL	*235/45R18 98HXL	BLK	8.0	240	667	340/50	E	C		72
	ISP1804XL	*235/55R18 104HXL	BLK	7.5	245	715	340/50	E	C		72

Wheel Diameter	Item No.	Sizes Description	Sidewall Description	Standard Rim	Section Width (mm)	OA. Diameter (mm)	Max. Pressure (kpa/psi)				dB
16	ISC1601	185/75R16C 104/102R	BLK	5.0	184	684	475/69	E	C		72
	ISC1602	235/65R16C 115/113R	BLK	7.0	240	712	475/69	E	C		72
	IST1603	LT225/75R16 E 115/112S	BLK	6.0	223	744	550/80	-	-	-	-
	IST1604	LT245/75R16 E 120/116S	BLK	7.0	248	774	550/80	-	-	-	-
17	IST1701	LT245/70R17 E 119/116S	BLK	7.0	248	776	550/80	-	-	-	-
	IST1702	LT265/70R17 E 121/118S	BLK	8.0	272	804	550/80	-	-	-	-
18	IST1801	*LT275/65R18 E 123/120S	BLK	8.0	279	815	550/80	-	-	-	-
	IST1802	*LT275/70R18 E 125/122S	BLK	8.0	279	843	550/80	-	-	-	-

